SEPAR Pre-application checklist

Please refer to the SEPAR Qualification Handbook, Section 2.1 and Annex B for SEPAR pre-application checks for DBS equivalency requirements, if you are:
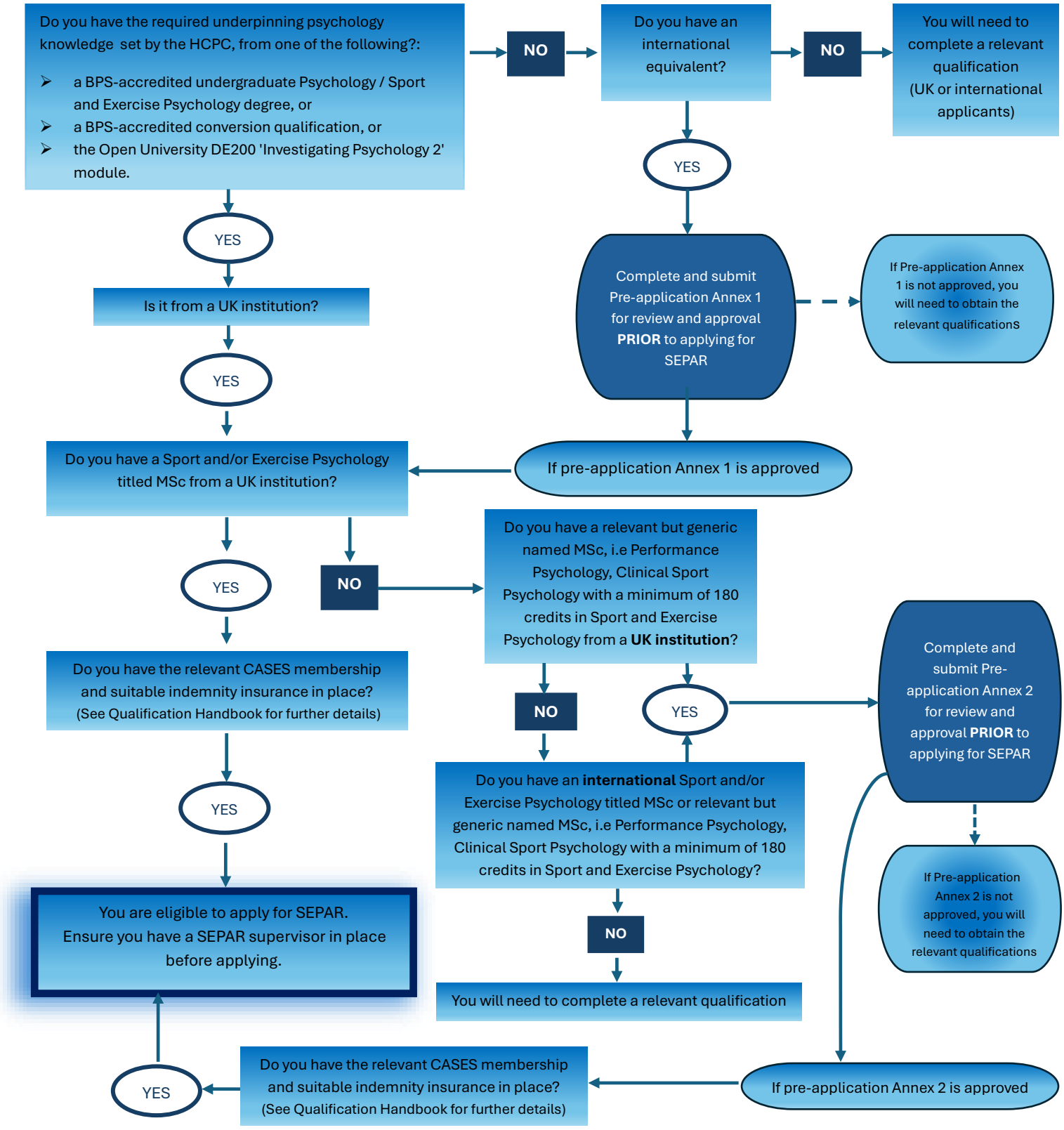
1. ***A UK citizen who has spent some/all of the last 5 years living outside the UK***
2. ***A UK citizen currently living outside the UK***
3. ***A non-UK citizen currently living in the UK***
4. ***A non-UK citizen currently living outside the UK***